Click Here

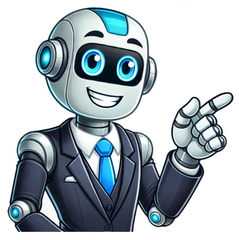

A recent survey found 7.2 percent of American adults identify as part of the lesbian, gay, bisexual, transgender/transexual, questioning/queer, intersex, asexual/aromantic (LGBTQIA+) community. With only 63 percent of the US population favoring same-sex marriage, it is clear that the nation still has a long way to go in terms of acceptance and understanding of gender diversity. This is why the workplacewhere people of different backgrounds and identities interact on a daily basisshould be one of the first places to promote inclusion through gender identity sensitivity training. Only 23 US states explicitly protect gender identity and sexual orientation in their nondiscrimination laws, which means much work needs to be done to ensure the rights and protection of people who identify as part of the LGBTQIA+ community. Gender identity sensitivity training is a powerful tool for building understanding among individuals, teams, and organizations on how best to support the rights of LGBTQIA+ coworkers. If youre searching for terms like gender identity best practices or gender identity sensitivity training, youre in the right place. This article will discuss why diversity and inclusion training matters so much, how it can help create an inclusive environment where everyone feels safe expressing their true selves, and how you can implement it into your organization. One cannot appreciate the importance of gender identity sensitivity training without first embracing and understanding what gender identity is. Gender identity refers to a persons internal sense of their own gender, whether that is male, female, both, or neither. It may align with the sex assigned at birth or differ from it. For example, someone might be male according to the biological definition but identify as female; such individuals are often referred to as transgender. Others may not feel they fit into the binary categories of male or female, identifying themselves as non-binary or agender instead. These identities are deeply personal and unique to each individual and dont depend on biological facts or societal expectations, but rather on an individuals self-identified experience. Respecting peoples gender identities includes properly using their pronouns and names because everyone has the right for their self-defined experiences to be recognized and respected by others. Aside from having fewer states that protect their rights, the LGBTQIA+ community is prone to problems relating to hiring and firing, wages, and benefits. Since the government may take a while to enact laws that protect the communitys rights, employers need to step in and provide their own training programs. This type of sensitivity training can help create an inclusive work environment by teaching employees how to recognize gender identity discrimination in the workplace, understand gender diversity, and practice respect for all individuals. It can also help prevent hostile or uncomfortable working conditions due to prejudice of any kind. To successfully promote gender identity sensitivity in the workplace, employers must ensure their training program covers these key components: Multiple-institution research presented at Wharton University mentioned the effect of language on how the public views certain issues. Its crucial to have a clear understanding of the terms and language used for better gender identity sensitivity. Some of the most common matters to be discussed include: Pronouns: The use of pronouns such as he, she, and they for referring to people of different gender identities. LGBTQIA+: This acronym stands for Lesbian, Gay, Bisexual, Transgender/Transsexual, Queer/Questioning, Intersex, and Asexual/Aromantic. It is important to be aware of all the labels that exist so that employees know how to address people in a respectful manner. Gender identity basics: This includes an understanding of gender identity, gender expression, and the differences between sex assigned at birth and gender identity. Dead-naming: This happens when someone refers to a trans person by their birth name or previous gender identity instead of the one they currently identify as. It is disrespectful and invalidating. Discrimination, one of the common gender identity issues in the workplace, can take many forms, including direct and indirect. Training should teach employees to recognize different types of gender-based discrimination and provide strategies for responding to them. Employees need to be aware of existing policies that are in place to protect people from any form of discrimination. This includes introducing clear guidelines on acceptable behavior within the workplace as well as resources available for those who experience harassment or bullying related to their gender identity or expression. Employers should make sure to create an environment where all employees are respected and accepted. This includes providing resources such as mental health support services, gender-neutral restrooms, and other accommodations for individuals of different gender identities. Apart from these essential components, employers may also consider introducing additional measures to ensure gender identity sensitivity. For instance, employers could run workshops or activities that promote understanding and acceptance of the LGBTQIA+ community, as well as recruitment and retention strategies that support a commitment to diversity, equity, and inclusion. Gender identity sensitivity training can be an invaluable tool for creating a safe and inclusive work environment. The next thing employers can do is look at how they can implement and measure the effectiveness of such training programs. Starting with existing employees, employers can provide sensitivity training that covers topics such as understanding different genders and how to talk about gender identity in the workplace. Employers should also ensure that new hires are aware of the companys policies on such matters. Companies can track progress by introducing surveys and questionnaires to gauge employees understanding of gender identity sensitivity. They can also look at metrics such as employee retention rates, diversity initiatives, and complaints related to gender identity discrimination and harassment. Gender identity sensitivity requires an approach that is unique to each workplace. Employers should strive to create a culture of acceptance and understanding while also recognizing the importance of providing tailored training and resources for their employees. With the right training and resources in place, employers can create an environment where everyone is respected and accepted for who they arethe way it should be for any space. Our mission at ELM Learning is to use meaningful learning to build community. You can be sure that the learning solutions and corporate training programs we provide are going to help develop a workplace culture of respect and acceptance. Boost your companys morale, productivity, and gender sensitivity awareness; contact us today. Share copy and redistribute the material in any medium or format for any purpose, even commercially. Adapt remix, transform, and build upon the material for any purpose, even commercially. The licensor cannot revoke these freedoms as long as you follow the license terms. Attribution You must give appropriate credit , provide a link to the license, and indicate if changes were made . You may do so in any reasonable manner, but not in any way that suggests the licensor endorses you or your use. ShareAlike If you remix, transform, or build upon the material, you must distribute your contributions under the same license as the original. No additional restrictions You may not apply legal terms or technological measures that legally restrict others from doing anything the license permits. You do not have to comply with the license for elements of the material in the public domain or where your use is permitted by an applicable exception or limitation . No warranties are given. The license may not give you all of the permissions necessary for your intended use. For example, other rights such as publicity, privacy, or moral rights may limit how you use the material. Share copy and redistribute the material in any medium or format for any purpose, even commercially. Adapt remix, transform, and build upon the material for any purpose, even commercially. The licensor cannot revoke these freedoms as long as you follow the license terms. Attribution You must give appropriate credit , provide a link to the license, and indicate if changes were made . You may do so in any reasonable manner, but not in any way that suggests the licensor endorses you or your use. ShareAlike If you remix, transform, or build upon the material, you must distribute your contributions under the same license as the original. No additional restrictions You may not apply legal terms or technological measures that legally restrict others from doing anything the license permits. You do not have to comply with the license for elements of the material in the public domain or where your use is permitted by an applicable exception or limitation . No warranties are given. The license may not give you all of the permissions necessary for your intended use. For example, other rights such as publicity, privacy, or moral rights may limit how you use the material. In 2023, its not enough to offer anti-harassment training to your staff. Creating an inclusive employee culture also means providing company-wide education on LGBTQ+ issues and treating everyone with respect, no matter their gender identity or sexual orientation. Whether your state requires gender sensitivity training, your organization will benefit. Three years ago, in June 2020, the United States Supreme Court issued a landmark decision, saying the Civil Rights Act of 1964 (Title VII) includes employment discrimination against an individual based on sexual orientation or transgender status.While its illegal under federal law to discriminate against workers based on sexual orientation or gender identity, people who identify as lesbian, gay, bisexual, transgender, queer/questioning and intersex (LGBTQI) continue to face discrimination. In a 2021 survey by UCLAs School of Law Williams Institute, nearly half of LGBT workers reported having experienced unfair treatment at work at some point in their lives.In healthcare, especially amidst acute staffing shortages, ensuring your staff is trained on gender sensitivity creates a better culture for your team and also ensures better patient care. Gender sensitivity training increases awareness and understanding of gender-related issues and promotes gender equality. The training aims to challenge gender stereotypes, address biases and create a more inclusive environment.Gender sensitivity training typically covers a range of topics, including: Gender concepts and terminologyGender stereotypes and biasesGender-based discrimination and violenceIntersectionalityInclusive language and communicationCreating gender-inclusive environments Creating an inclusive employee culture means providing company-wide education and respecting everyone. Of course, management should also ensure that policies are in place to protect members of the LGBTQ+ community from any form of discrimination, bullying or harassment.Employees should feel comfortable voicing opinions without fear of retribution. Management should be open to hearing feedback from employees about ways to improve inclusivity and create a better working environment for everyone. This could include establishing mentorship programs where LGBTQ+ staff can find mentors who understand their experiences or creating support groups within the organization to provide emotional support for anyone struggling due to marginalization or harassment.Organizations that offer robust gender sensitivity training are more likely to build a culture that promotes diversity. In addition to providing training on LGBTQ+ issues and implementing policies against discrimination, organizations can celebrate events such as Junes Pride Month.Having an inclusive culture allows everyone to focus on their work without dealing with the stress that can come from discrimination and harassment. When employees are happier, the whole organization benefits. This can increase employee satisfaction and reduce turnover. Gender identity is a persons internal understanding of their gender. It is not necessarily the same as biological sex, as gender identity may be non-binary or fluid. In addition, transgender people may have different names and pronouns than those assigned at birth. Therefore, healthcare providers should ask patients what they prefer to provide respectful care that meets their needs.Healthcare providers should be prepared to take extra steps to ensure LGBTQ+ patients feel safe and respected while under their care. This could mean creating confidentiality and data protection policies or providing additional support services if the patient requires them. These steps will go a long way toward creating an inclusive environment for LGBTQI patients that allows them access to quality medical care without fear of discrimination or harassment.Transgender adults may face more challenges with aging. Understanding how to support this population respectfully is key to achieving positive outcomes. Following are some tips when supporting transgender seniors:scoresvideosscoresvideos A recent survey found 7.2 percent of American adults identify as part of the lesbian, gay, bisexual, transgender/transexual, questioning/queer, intersex, asexual/aromantic (LGBTQIA+) community. With only 63 percent of the US population favoring same-sex marriage, it is clear that the nation still has a long way to go in terms of acceptance and understanding of gender diversity. This is why the workplacewhere people of different backgrounds and identities interact on a daily basisshould be one of the first places to promote inclusion through gender identity sensitivity training. Only 23 US states explicitly protect gender identity and sexual orientation in their nondiscrimination laws, which means much work needs to be done to ensure the rights and protection of people who identify as part of the LGBTQIA+ community. Gender identity sensitivity training is a powerful tool for building understanding among individuals, teams, and organizations on how best to support the rights of LGBTQIA+ coworkers. If youre searching for terms like gender identity best practices or gender identity sensitivity training, youre in the right place. This article will discuss why diversity and inclusion training matters so much, how it can help create an inclusive environment where everyone feels safe expressing their true selves, and how you can implement it into your organization. One cannot appreciate the importance of gender identity sensitivity training without first embracing and understanding what gender identity is. Gender identity refers to a persons internal sense of their own gender, whether that is male, female, both, or neither. It may align with the sex assigned at birth or differ from it. For example, someone might be male according to the biological definition but identify as female; such individuals are often referred to as transgender. Others may not feel they fit into the binary categories of male or female, identifying themselves as non-binary or agender instead. These identities are deeply personal and unique to each individual and dont depend on biological facts or societal expectations, but rather on an individuals self-identified experience. Respecting peoples gender identities includes properly using their pronouns and names because everyone has the right for their self-defined experiences to be recognized and respected by others. Aside from having fewer states that protect their rights, the LGBTQIA+ community is prone to problems relating to hiring and firing, wages, and benefits. Since the government may take a while to enact laws that protect the communitys rights, employers need to step in and provide their own training programs. This type of sensitivity training can help create an inclusive work environment by teaching employees how to recognize gender identity discrimination in the workplace, understand gender diversity, and practice respect for all individuals. It can also help prevent hostile or uncomfortable working conditions due to prejudice of any kind. To successfully promote gender identity sensitivity in the workplace, employers must ensure their training program covers these key components: Multiple-institution research presented at Wharton University mentioned the effect of language on how the public views certain issues. Its crucial to have a clear understanding of the terms and language used for better gender identity sensitivity. Some of the most common matters to be discussed include: Pronouns: The use of pronouns such as he, she, and they for referring to people of different gender identities. LGBTQIA+: This acronym stands for Lesbian, Gay, Bisexual, Transgender/Transsexual, Queer/Questioning, Intersex, and Asexual/Aromantic. It is important to be aware of all the labels that exist so that employees know how to address people in a respectful manner. Gender identity basics: This includes an understanding of gender identity, gender expression, and the differences between sex assigned at birth and gender identity. Dead-naming: This happens when someone refers to a trans person by their birth name or previous gender identity instead of the one they currently identify as. It is disrespectful and invalidating. Discrimination, one of the common gender identity issues in the workplace, can take many forms, including direct and indirect. Training should teach employees to recognize different types of gender-based discrimination and provide strategies for responding to them. Employees need to be aware of existing policies that are in place to protect people from any form of discrimination. This includes introducing clear guidelines on acceptable behavior within the workplace as well as resources available for those who experience harassment or bullying related to their gender identity or expression. Employers should make sure to create an environment where all employees are respected and accepted. This includes providing resources such as mental health support services, gender-neutral restrooms, and other accommodations for individuals of different gender identities. Apart from these essential components, employers may also consider introducing additional measures to ensure gender identity sensitivity. For instance, employers could run workshops or activities that promote understanding and acceptance of the LGBTQIA+ community, as well as recruitment and retention strategies that support a commitment to diversity, equity, and inclusion. Gender identity sensitivity training can be an invaluable tool for creating a safe and inclusive work environment. The next thing employers can do is look at how they can implement and measure the effectiveness of such training programs. Starting with existing employees, employers can provide sensitivity training that covers topics such as understanding different genders and how to talk about gender identity in the workplace. Employers should also ensure that new hires are aware of the companys policies on such matters. Companies can track progress by introducing surveys and questionnaires to gauge employees understanding of gender identity sensitivity. They can also look at metrics such as employee retention rates, diversity initiatives, and complaints related to gender identity discrimination and harassment. Gender identity sensitivity requires an approach that is unique to each workplace. Employers should strive to create a culture of acceptance and understanding while also recognizing the importance of providing tailored training and resources for their employees. With the right training and resources in place, employers can create an environment where everyone is respected and accepted for who they arethe way it should be for any space. Our mission at ELM Learning is to use meaningful learning to build community. You can be sure that the learning solutions and corporate training programs we provide are going to help develop a workplace culture of respect and acceptance. Boost your companys morale, productivity, and gender sensitivity awareness; contact us today. Islamabad: Aray yaar, she will get married, have a baby and leave this job. No reason to send her to the training.Women should stay home and take care of the family. We all have heard comments like these or witnessed an action that negatively targets working women. Often it is unintentional nevertheless, it is unacceptable.The men who use micro-aggressions may mean no harm and may not even realise that they are making a sexist comment. However, insensitive comments can be exceedingly hurtful to girls and women, especially if they cannot do anything about it.An example of a behavioral micro-aggression would be a manager ignoring a female employees feedback in a meeting. Another example of environmental insensitivity would be office furniture that makes it easier for anyone to walk up to close.Depending on your perspective and how youve experienced gender, it may be blatantly obvious or very puzzling to understand the importance of gender sensitivity training.Political circles, educational institutions, the corporate world, retail, and others are sadly unaware of sexism and other forms of discrimination rampant in their institutions. A handful of the organisations conduct gender sensitivity training.What is gender sensitivity training and why should we care? Gender sensitivity training comprises lessons on the concept of gender, how different genders have varying perspectives, and the critical need to close the gap between genders to support equality. Depending on the training environment, it may focus more on gender discrimination in the workforce or a particular field. Or, it may emphasize the barriers certain genders face in higher education. After covering key concepts and terms on a broad scale, training on gender sensitivity will connect these macro-level notions to a specific group of people in an office, classroom, or other community.This training is essential to incorporating various perspectives into our everyday lives. In the gender sensitivity workshops, participants learn other genders diverse perspectives and develop a more well-rounded comprehension of the human experience, which ultimately benefits everyone.What are best practices? Here is what we have learned during several gender sensitivity workshops conducted so far.Remember that everyone has some implicit bias. Because of this, it may be best to look for a third party to conduct training for you and your group. This way, youll receive a more objective evaluation and learning experience.Be sure to incorporate teachings on gender identity and proper pronouns. These concepts may be entirely new for some. Therefore, they will help those unfamiliar not to offend anyone and better understand gender as a social construct.Connecting gender sensitivity training to other necessary training like anti-bullying or anti-harassment will help build a cohesive curriculum.Its essential to define intersectionality within the context of your training. This will encourage the understanding that gender intersects with many social categories like race, class, etc.A fundamental principle of gender sensitivity training is refraining from making assumptions about peoples gender and preferences. Make sure this is covered.Do everything you can to hold participants attention. Conducting interactive exercises, calling on participants who havent spoken up, and similar practices will ensure people are in the best setting possible to soak up the information.Finally, be sure to use relevant examples throughout the entire course. Connecting broad concepts to real-life instances allows participants to contextualize and concretely understand concepts.Gender sensitivity training can make a huge impact. We know it because we can see the difference in language and attitudes before and after the workshop. A recent survey found 7.2 percent of American adults identify as part of the lesbian, gay, bisexual, transgender/transexual, questioning/queer, intersex, asexual/aromantic (LGBTQIA+) community. With only 63 percent of the US population favoring same-sex marriage, it is clear that the nation still has a long way to go in terms of acceptance and understanding of gender diversity. This is why the workplacewhere people of different backgrounds and identities interact on a daily basisshould be one of the first places to promote inclusion through gender identity sensitivity training. Only 23 US states explicitly protect gender identity and sexual orientation in their nondiscrimination laws, which means much work needs to be done to ensure the rights and protection of people who identify as part of the LGBTQIA+ community. Gender identity sensitivity training is a powerful tool for building understanding among individuals, teams, and organizations on how best to support the rights of LGBTQIA+ coworkers. If youre searching for terms like gender identity best practices or gender identity sensitivity training, youre in the right place. This article will discuss why diversity and inclusion training matters so much, how it can help create an inclusive environment where everyone feels safe expressing their true selves, and how you can implement it into your organization. One cannot appreciate the importance of gender identity sensitivity training without first embracing and understanding what gender identity is. Gender identity refers to a persons internal sense of their own gender, whether that is male, female, both, or neither. It may align with the sex assigned at birth or differ from it. For example, someone might be male according to the biological definition but identify as female; such individuals are often referred to as transgender. Others may not feel they fit into the binary categories of male or female, identifying themselves as non-binary or agender instead. These identities are deeply personal and unique to each individual and dont depend on biological facts or societal expectations, but rather on an individuals self-identified experience. Respecting peoples gender identities includes properly using their pronouns and names because everyone has the right for their self-defined experiences to be recognized and respected by others. Aside from having fewer states that protect their rights, the LGBTQIA+ community is prone to problems relating to hiring and firing, wages, and benefits. Since the government may take a while to enact laws that protect the communitys rights, employers need to step in and provide their own training programs. This type of sensitivity training can help create an inclusive work environment by teaching employees how to recognize gender identity discrimination in the workplace, understand gender diversity, and practice respect for all individuals. It can also help prevent hostile or uncomfortable working conditions due to prejudice of any kind. To successfully promote gender identity sensitivity in the workplace, employers must ensure their training program covers these key components: Multiple-institution research presented at Wharton University mentioned the effect of language on how the public views certain issues. Its crucial to have a clear understanding of the terms and language used for better gender identity sensitivity. Some of the most common matters to be discussed include: Pronouns: The use of pronouns such as he, she, and they for referring to people of different gender identities. LGBTQIA+: This acronym stands for Lesbian, Gay, Bisexual, Transgender/Transsexual, Queer/Questioning, Intersex, and Asexual/Aromantic. It is important to be aware of all the labels that exist so that employees know how to address people in a respectful manner. Gender identity basics: This includes an understanding of gender identity, gender expression, and the differences between sex assigned at birth and gender identity. Dead-naming: This happens when someone refers to a trans person by their birth name or previous gender identity instead of the one they currently identify as. It is disrespectful and invalidating. Discrimination, one of the common gender identity issues in the workplace, can take many forms, including direct and indirect. Training should teach employees to recognize different types of gender-based discrimination and provide strategies for responding to them. Employees need to be aware of existing policies that are in place to protect people from any form of discrimination. This includes introducing clear guidelines on acceptable behavior within the workplace as well as resources available for those who experience harassment or bullying related to their gender identity or expression. Employers should make sure to create an environment where all employees are respected and accepted. This includes providing resources such as mental health support services, gender-neutral restrooms, and other accommodations for individuals of different gender identities. Apart from these essential components, employers may also consider introducing additional measures to ensure gender identity sensitivity. For instance, employers could run workshops or activities that promote understanding and acceptance of the LGBTQIA+ community, as well as recruitment and retention strategies that support a commitment to diversity, equity, and inclusion. Gender identity sensitivity training can be an invaluable tool for creating a safe and inclusive work environment. The next thing employers can do is look at how they can implement and measure the effectiveness of such training programs. Starting with existing employees, employers can provide sensitivity training that covers topics such as understanding different genders and how to talk about gender identity in the workplace. Employers should also ensure that new hires are aware of the companys policies on such matters. Companies can track progress by introducing surveys and questionnaires to gauge employees understanding of gender identity sensitivity. They can also look at metrics such as employee retention rates, diversity initiatives, and complaints related to gender identity discrimination and harassment. Gender identity sensitivity requires an approach that is unique to each workplace. Employers should strive to create a culture of acceptance and understanding while also recognizing the importance of providing tailored training and resources for their employees. With the right training and resources in place, employers can create an environment where everyone is respected and accepted for who they arethe way it should be for any space. Our mission at ELM Learning is to use meaningful learning to build community. You can be sure that the learning solutions and corporate training programs we provide are going to help develop a workplace culture of respect and acceptance. Boost your companys morale, productivity, and gender sensitivity awareness; contact us today