

Click to prove
you're human

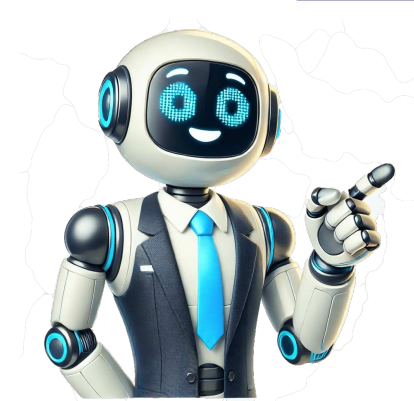

Isu final exam schedule

Start time must fall within the time block below. Monday 7:30-8:29 AM Monday May 12th 7:30 - 9:30 AM Monday 8:30-9:29 AM Tuesday May 13th 7:30 - 9:30 AM Monday 9:30-10:29 AM Wednesday May 14th 7:30 - 9:30 AM Monday 10:30-11:29 AM Thursday May 15th 7:30 - 9:30 AM Monday 11:30 AM-12:29 PM Monday May 12th 12:00 - 2:00 PM Monday 12:30-1:29 PM Tuesday May 13th 12:00 - 2:00 PM Monday 1:30-2:29 PM Wednesday May 14th 12:00 - 2:00 PM Monday 2:30-3:29 PM Monday May 12th 2:15 - 4:15 PM Monday 3:30-4:29 PM Wednesday May 14th 2:15 - 4:15 PM Monday 4:30-5:59 PM Thursday May 15th 2:15 - 4:15 PM Tuesday 7:00-7:59 AM Exam time to be announced by Instructor Tuesday 8:00-8:59 AM Monday May 12th 9:45 - 11:45 AM Tuesday 9:00-9:59 AM Tuesday May 13th 9:45 - 11:45 AM Tuesday 10:00-10:59 AM Exam time to be announced by Instructor Tuesday 11:00-11:59 AM Wednesday May 14th 9:45 - 11:45 AM Tuesday 12:00-12:59 PM Thursday May 15th 9:45 - 11:45 AM Tuesday 1:00-1:59 PM Exam time to be announced by Instructor Tuesday 2:00-2:59 PM Thursday May 15th 12:00 - 2:00 PM Tuesday 3:00-3:29 PM Exam time to be announced by Instructor Tuesday 3:30-4:59 PM Tuesday May 13th 2:15 - 4:15 PM Tuesday 5:00-5:59 PM Exam time to be announced by Instructor Any day after 6 p.m. During Finals week 7-9 p.m. on the day class normally meets. First contact Wednesday, Thursday, or Friday Exam time to be announced by Instructor Back to Top Special/Combined Group Final Exams All sections of a course have the final exam at the same time - Exam time is not based on first contact time. In case of conflicting special/combined group final examinations, the student will report to the instructor in charge of the first conflicting course as listed within the Special/Combined Group Final Exams by Time* in question. This instructor will arrange for a make-up examination or alternative arrangement. Special group courses with exams in the 7:00-9:00 PM period will resolve all conflicts between those courses and any evening course exam scheduled on the same evening. Students with conflicts on final exam dates must contact the instructor by the Friday before Prep Week. Special/Combined Group Final Exams by Course AERE 1610 / 1610H Monday, May 12th 7:00 - 9:00 pm CE 2740 Monday, May 12th 4:30 - 6:30 pm CHEM 3250 Monday, May 12th 7:00 - 9:00 pm CHEM 3320 Wednesday, May 14th 7:00 - 9:00 pm COMS 2270 Wednesday, May 14th 4:30 - 6:30 pm COMS 2280 Monday, May 12th 7:00 - 9:00 pm COMS 2300 Wednesday, May 14th 4:30 - 6:30 pm COMS 3110 Wednesday, May 14th 7:00 - 9:00 pm COMS 3630 Thursday, May 15th 4:30 - 6:30 pm EM 3240 Monday, May 12th 7:00 - 9:00 pm MATH 1400 Monday, May 12th 4:30 - 6:30 pm MATH 1650 Tuesday, May 13th 7:00 - 9:00 pm MATH 1660 Tuesday, May 13th 7:00 - 9:00 pm MATH 1950 Monday, May 12th 7:00 - 9:00 pm MATH 1960 Monday, May 12th 7:00 - 9:00 pm MATH 2070 Tuesday, May 13th 4:30 - 6:30 pm MATH 2650 Tuesday, May 13th 7:00 - 9:00 pm MATH 2670 Thursday, May 15th 4:30 - 6:30 pm ME 3450 Wednesday, May 14th 7:00 - 9:00 pm PHYS 1150 Tuesday, May 13th 7:00 - 9:00 pm PHYS 1310 Monday, May 12th 7:00 - 9:00 pm PHYS 1320 Wednesday, May 14th 4:30 - 6:30 pm PHYS 2310 / 2310H Monday, May 12th 4:30 - 6:30 pm PHYS 2320 / 2320H Tuesday, May 13th 4:30 - 6:30 pm TSM 2160 Tuesday, May 13th 4:30 - 6:30 pm Back to Top Special/Combined Group Final Exams by Time* 4:30 - 6:30 PM 7:00 - 9:00 PM MATH 1400 CE 274 PHYS 2310 / 2310H MATH 1950 MATH 1960 CHEM 3250 COMS 2280 AERE 1610 / 1610H PHYS 1310 EM 3240 4:30 - 6:30 PM 7:00 - 9:00 PM TSM 2160 PHYS 2320 / 2320H MATH 2070 PHYS 1150 MATH 2650 MATH 1650 MATH 1660 4:30 - 6:30 PM 7:00 - 9:00 PM COMS 2300 PHYS 1320 COMS 2270 COMS 3110 CHEM 3320 ME 3450 4:30 - 6:30 PM 7:00 - 9:00 PM COMS 3630 MATH 2670 Back to Top If a class begins at... 7:00 or 7:30 a.m. 7:00-9:00 p.m., Friday, August 8 8:00 or 8:30 a.m. 8:00-10:00 a.m., Saturday, August 9 9:00 or 9:30 a.m. 1:00-3:00 p.m., Friday, August 8 10:00 or 10:30 a.m. 8:00-10:00 a.m., Friday, August 8 11:00 or 11:30 a.m. 1:00-3:00 p.m., Saturday, August 9 Noon or 12:30 p.m. To be arranged by instructor 1:00 or 1:30 p.m. 10:30 a.m. - 12:30 p.m., Saturday, August 9 2:00 or 2:30 p.m. 3:30-5:30 p.m., Friday, August 9 3:00 or 3:30 p.m. 10:30 a.m.-12:30 p.m., Friday, August 8 4:00 or 4:30 p.m. 3:30-5:30 p.m., Saturday, August 9 5:00 p.m. or later 7:00-9:00 p.m., Friday, August 8 Online without set meeting times (asynchronous) Arranged by instructor to avoid conflicts between August 8th and August 9th Specific exam information will be updated on Course Explorer no later than October 15th. If a class begins at... And first meets on... The exam is given... 7:00 or 7:30 a.m. Any day of the week Arranged by instructor to avoid conflicts between Dec. 12 and Dec. 18 8:00 or 8:30 a.m. Monday 7:00pm-10:00pm., Thursday Dec. 18 8:00 or 8:30 a.m. Tuesday 7:00pm-10:00pm., Friday Dec. 12 9:00 or 9:30 a.m. Monday 8:00am-11:00am., Monday Dec. 15 9:00 or 9:30 a.m. Tuesday 1:30pm-4:30pm., Friday Dec. 12 10:00 or 10:30 a.m. Monday 8:00am-11:00am., Thursday Dec. 18 10:00 or 10:30 a.m. Tuesday 1:30pm-4:30pm., Thursday Dec. 18 11:00 or 11:30 a.m. Monday 8:00am-11:00am., Wednesday Dec. 17 11:00 or 11:30 a.m. Tuesday 8:00am-11:00am., Friday Dec. 12 noon or 12:30 p.m. Monday 1:30pm-4:30pm., Thursday Dec. 18 noon or 12:30 p.m. Tuesday 8:00am-11:00am., Tuesday Dec. 16 1:00 or 1:30 p.m. Monday 7:00m-10:00pm., Wednesday Dec. 17 1:00 or 1:30 p.m. Tuesday 8:00am-11:00am., Thursday Dec. 18 2:00 or 2:30 p.m. Monday 1:30pm-4:30pm., Tuesday Dec. 16 2:00 or 2:30 p.m. Tuesday 7:00pm-10:00pm., Tuesday Dec. 16 3:00 or 3:30 p.m. Monday 7:00pm-10:00pm., Monday Dec. 15 3:00 or 3:30 p.m. Tuesday 1:30pm-4:30pm., Monday Dec. 15 4:00 p.m. or later Monday 7:00pm-10:00pm., Thursday Dec. 18 4:00 p.m. or later Tuesday 1:30pm-4:30pm., Wednesday Dec. 17 Online without set meeting times (asynchronous) N/A Arranged by instructor to avoid conflicts between Dec. 12 and Dec. 18 Specific exam information will be updated on Course Explorer no later than March 13th. If a class begins at... And first meets on... The exam is given... 7:00 or 7:30 a.m. Any day of the week Arranged by instructor to avoid conflicts between May 9 and May 15 8:00 or 8:30 a.m. Monday 7:00-10:00 p.m., Thursday, May 15 8:00 or 8:30 a.m. Tuesday 1:30-4:30 p.m., Monday, May 15 9:00 or 9:30 a.m. Monday 7:00-10:00 p.m., Friday, May 9 9:00 or 9:30 a.m. Tuesday 7:00-10:00 p.m., Tuesday, May 13 10:00 or 10:30 a.m. Monday 1:30-4:30 p.m., Thursday, May 15 10:00 or 10:30 a.m. Tuesday 8:00-11:00 a.m., Thursday, May 15 11:00 or 11:30 a.m. Monday 8:00-11:00 a.m., Thursday, May 15 noon or 12:30 p.m. Monday 1:30-4:30 p.m., Friday, May 9 noon or 12:30 p.m. Tuesday 1:30-4:30 p.m., Monday, May 12 1:00 or 1:30 p.m. Monday 8:00-11:00 a.m., Tuesday, May 13 1:00 or 1:30 p.m. Tuesday 8:00-11:00 a.m., Friday, May 9 2:00 or 2:30 p.m. Monday 7:00-10:00 p.m., Monday, May 12 2:00 or 2:30 p.m. Tuesday 7:00-10:00 p.m., Wednesday, May 14 3:00 or 3:30 p.m. Monday 8:00-11:00 a.m., Monday, May 12 3:00 or 3:30 p.m. Tuesday 8:00-11:00 a.m., Wednesday, May 14 4:00 p.m. or later Monday 1:30-4:30 p.m., Wednesday, May 14 4:00 p.m. or later Tuesday 1:30-4:30 p.m., Tuesday, May 13 Online without set meeting times (asynchronous) N/A Arranged by instructor to avoid conflicts between May 9 and May 15 The Registrar's office works with departments and schools to schedule courses and academic activities that are directly related to a class. Facilities Request: This request form is for scheduling spaces for study sessions or other academic activities. Conference Services: Schedule non-academic events, including RSO meetings. They also provide campus meeting space for community groups outside the University. Course Scheduling Department Course Planning Instructions: The Department Course Planner is the system departments and colleges will use to submit their initial schedule each semester. Curriculum Forms System: Get approval for new, revised or deleted curriculum. Course Maintenance Add or Change a Course : Departments should use this form to submit course updates, additions, or cancellations after the courses have been submitted to the Registrar's Office each semester. Scheduling Timelines Schedule Due Dates: Spring schedules due - July 1 Summer schedules due - September 20 Fall schedules due - November 1 Scheduling Guidelines In order to maximize utilization of available space, these guidelines apply to all departments/schools. Credit Hour Policy Please see Illinois State University's credit hour policy for more information on course requirements. Summer Session Information Summer standard class times Summer 2025 Class Start and End Dates Final Exam Information Fall Semester: Information posted mid-September. Spring Semester: Final Exam Schedule - Spring 2025 Summer Semester: Final exams take place the last day of class. Online Courses: Exams for fully online classes must be online. If the course has 100% of its course delivery online, it cannot have a mandatory in-person final exam. Instructors should notify the Registrar's office if they have an exam scheduled but will not need it. It is important that the Registrar's office has an accurate final exam schedule available in case of emergency. Please email academicscheduling@ilstu.edu if an exam needs to be cancelled. Instructors may request a change to their final exam date/time in extenuating circumstances. Instructors should make arrangements for any student with a conflict due to the new exam time. Email academicscheduling@ilstu.edu with exam change requests. Final exams cannot be scheduled during Success Week (week prior to final exam week) per Policy 4.1.5 Final Examinations. Instructors may request an extended exam time if their course is 4+ credit hours, however, arrangements must be made if the extended time causes a conflict for their students. Success Week: Final exams and/or tests that amount to more than 10% of the course grade cannot be given during Success Week. 4:30 - 6:30 PM 7:00 - 9:00 PM MATH 1430 MATH 1400 CE 2740 COMS 2300 MATH 1510 EM 3240 CHEM 1670 4:30 - 6:30 PM 7:00 - 9:00 PM MATH 1950 PHYS 2310 / PHYS 2310H PHYS 2320 / PHYS 2320H MATH 1650 MATH 1960 ACCT 3870 COMS 2270 COMS 3110 PHYS 1310 / PHYS 1310H ME 3450 CHEM 1770 4:30 - 6:30 PM 7:00 - 9:00 PM ENGR 1600 COMS 3630 COMS 1270 CHEM 1630 PHYS 1150 MATH 2070 MATH 2650 4:30 - 6:30 PM 7:00 - 9:00 PM COMS 4720 / COMS 5720 MATH 2670 MATH 1660 ASTRO 1200 AERE 1600 / AERE 1600H COMS 2280 CHEM 3310 Back to Top Find the dates, times, and locations of your final exams in My.IllinoisState.edu. Fall Semester: Information posted mid-September. Spring Semester: Final Exam Schedule. Summer Semester: Final exams take place the last day of class. Multiple Exams in One Day If you have conflicting final exams or more than two final exams scheduled for one day, you can request a change to your exam schedule. Your request needs to be granted at least one week before final exams start. Complete the verification form in My.IllinoisState.edu. Once verified by our office, email the form to your instructor. It is up to you and your instructor to work out a new time to take the exam. Exams Rescheduled by Illinois State If a situation occurs that causes the University to close (such as weather), final exams will be canceled and rescheduled for the Friday of final exams week. Same times and locations apply. Exam/Quiz requests must be submitted at least 3 business days before the exam date. Saturday and Sunday are not business days. As a helpful way to remember when to submit requests, use the following: If your exam is on Monday, your request is due by 11:55 p.m. on the Wednesday before the exam. If your exam is on Tuesday, your request is due by 11:55 p.m. on the Thursday before the exam. If your exam is on Wednesday, your request is due by 11:55 p.m. on the Friday before the exam. If your exam is on Thursday, your request is due by 11:55 p.m. on the Monday before the exam. If your exam is on Friday, your request is due by 11:55 p.m. on the Tuesday before the exam. Final Exam Deadline The deadline to submit requests for final exams is typically 4 weeks before final exam week. Each semester, you will receive notification via your ISU email of the deadline to schedule your final exams. Late requests are not accepted for final exams. Please make sure you are checking your ISU email consistently. For all questions/concerns regarding exams, contact the Exams Office at saasexams@ilstu.edu Night exams may be scheduled for a multi-sectioned course if a common departmentally developed examination will be administered to all students in the course at the same time, and test scores will be used as a basis for uniform grading for all sections of the course. Night exam requests must be approved by the Provost and announced in the Schedule of Classes. Night exams do not apply to any distance education course sections. Whenever a night exam is administered, a regular class meeting during that week will be omitted. Students who are unable to take a night exam at a scheduled time because of a course conflict or other legitimate reason must notify the instructor in advance and must be given the opportunity to be examined at another time mutually convenient for the student and the instructor. The instructor will determine whether to administer the same exam or an alternate exam, or use an alternate assessment procedure. Students who have two or more night exams scheduled on the same calendar day and time may request to reschedule a night exam. The instructor of the course having the smallest number of students is responsible for arranging an alternate examination time for the student unless make-up exam times are available in one of the other courses. Graduate faculty who want to administer a night examination should work directly with Room Scheduling to ensure that a room is available. Final Exams No special times are set for summer final exams, contact your instructor for more information. Final exams in courses of two or more credits may not be given at a time that differs from the exam as scheduled by the registrar. An instructor may not give a final exam week nor change the published time final examination as it appears in the final exam schedule. Permission to change the time for which an exam is scheduled may be given only by the dean of the college. If the instructor elects not to give a final exam, the class is required to meet at the scheduled final exam period for other educational activity such as a review of the course or feedback on previous exams. With the exception of special group courses, time for examinations is determined by the student's first contact (beginning of class time) of the week in each course. Special group exams will be scheduled after the semester begins if appropriate exam times and rooms can be arranged. When using this tentative schedule, refer to the list of probable special group exam courses. This list of group exam courses is subject to change. For courses which are all recitation or lecture, or which have one or more recitations or lectures with one or more laboratories, the first recitation or lecture of the week is considered as the first contact of the week. In courses having both recitations and lectures, the department head may determine whether the first lecture or the first recitation is to be considered the first contact. When determining first contact hour, look for the beginning of class time in the ranges listed. For example, if the first contact time is Mon. 11:00 a.m., look for Mon. 10:30-11:29 a.m. Courses with lectures scheduled at 6:00 p.m. or later should give their examinations during finals week from 7:00-9:00 p.m. on the day the class normally meets. Courses with a first contact hour not listed on the exam schedule are to have examinations during finals week at a time to be announced by the instructor once rooms are secured through Room Scheduling. Examples include courses with a first contact time on Tuesday between 11:30-12:29 p.m., classes with first contact time on Mon. or Tues. between 4:30 - 5:59 p.m., or courses with a first contact time on a Wednesday, Thursday, or Friday. For courses that are not listed on the exam schedule, the exam time is to be announced by the instructor. If the instructor arranged exam time causes a student to have two exams at the same time, the student may request to reschedule the instructor arranged final exam. The instructor of the arranged exam is responsible for offering an alternate examination time for the student unless make-up exam times are available in the other course. To reschedule, the student must notify the instructor prior to the last day of class before the beginning of prep week so the instructor has time to make appropriate arrangements. Examinations will be held in the meeting place of the first contact of the week, except those in special groups. For the special groups, the place will be announced by the instructor. Students who have three or more finals on the same calendar day may request to reschedule a final. The instructor of the course having the smallest number of students is responsible for arranging an alternate examination time for the student unless make-up exam times are available in one of the other courses. To reschedule, the student must notify the instructor prior to the last day of class before the beginning of prep week so the instructor has time to make appropriate arrangements. For information regarding the online testing center please visit . back to top When class start time is after the hour, then exam time reverts to the previous hour block (i.e. class begins at 9:30 a.m., use 9:00 a.m. class time). Final exams will be held in their regularly assigned classroom with the exception of courses with a common exam date and time. For common exams please check with instructor for classroom assignment. NOTE: Students with examination conflicts on this schedule must arrange examinations with their instructors. Classes With Common Exam Day & Time Note: Students in courses listed below should consult their instructor for exam location. Department Exam Date Exam Time MATH 1108, 1108P, 1143, 1143P (day time sections) Monday, Dec 15 3:00 p.m.-5:00 p.m. MATH 1108, 1108P, 1143, 1143P (evening sections - 4pm or later) See schedule for evening classes below See schedule for evening classes below ENGL 1101, 1101P, 1102, 1122, 1123, 3301, 3307, 3308 Tuesday, Dec 16 3:00 p.m.-5:00 p.m. PHIL 1101 Wednesday, Dec 17 3:00 p.m.-5:00 p.m. BIOL 1100 Thursday, Dec 18 3:00 p.m.-5:00 p.m. All Early Morning Classes Class Time Exam Date Exam Time 7:00-7:50 a.m. Friday, Dec 19 3:00pm-5:00 p.m. Monday/Wednesday/Friday Classes, or Mon & Wed Classes or Once a Week Mon-Fri Classes Class Time Exam Date Exam Time 8:00-8:50 a.m. Monday, Dec 15 7:30-9:30 a.m. 9:00-9:50 a.m. Wednesday, Dec 17 7:30-9:30 a.m. 10:00-10:50 a.m. Monday, Dec 15 10:00 a.m.-12:00 p.m. 11:00-11:50 a.m. Wednesday, Dec 17 10:00 a.m.-12:00 p.m. 12:00-12:50 p.m. Thursday, Dec 18 12:30-2:30 p.m. 1:00-1:50 p.m. Monday, Dec 15 12:30-2:30 p.m. 2:00-2:50 p.m. Wednesday, Dec 17 12:30-2:30 p.m. 3:00-3:50 p.m. Friday, Dec 19 12:30-2:30 p.m. Tuesday & Thursday Classes Class Time Exam Date Exam Time 8:00-8:50 a.m. Tuesday, Dec 16 7:30-9:30 a.m. 9:00-9:50 a.m. Thursday, Dec 18 7:30-9:30 a.m. 10:00-10:50 a.m. Tuesday, Dec 16 10:00 a.m.-12:00 p.m. 11:00-11:50 a.m. Thursday, Dec 18 10:00 a.m.-12:00 p.m. 12:00-12:50 p.m. Friday, Dec 19 7:30-9:30 a.m. 1:00-1:50 p.m. Tuesday, Dec 16 12:30-2:30 p.m. 2:00-2:50 p.m. Friday, Dec 19 10:00 a.m.-12:00 p.m. 3:00-3:50 p.m. Friday, Dec 19 3:00-5:00 p.m. Monday or Monday & Wednesday Evening Classes Class Time Exam Date Exam Time 4:00-5:59 p.m. Monday, Dec 15 5:30-7:30 p.m. 6:00 p.m. - later Monday, Dec 15 8:00-10:00 p.m. Tuesday or Tuesday & Thursday Evening Classes Class Time Exam Date Exam Time 4:00-5:59 p.m. Tuesday, Dec 16 5:30-7:30 p.m. 6:00 p.m. - later Tuesday, Dec 16 8:00-10:00 p.m. Wednesday Evening Classes Class Time Exam Date Exam Time 4:00-5:59 p.m. Wednesday, Dec 17 5:30-7:30 p.m. 6:00 p.m. - later Wednesday, Dec 17 8:00-10:00 p.m. Thursday Evening Classes Class Time Exam Date Exam Time 4:00-5:59 p.m. Thursday, Dec 18 5:30-7:30 p.m. 6:00 p.m. - later Thursday, Dec 18 8:00-10:00 p.m. Friday Evening Classes Class Time Exam Date Exam Time 4:00-5:59 p.m. Friday, Dec 19 5:30-7:30 p.m. 6:00 p.m. - later Friday, Dec 19 8:00-10:00 p.m. Find the dates, times, and locations of your final exams in My.IllinoisState.edu. Fall Semester: Information posted mid-September. Spring Semester: Final Exam Schedule. Summer Semester: Final exams take place the last day of class. Multiple Exams in One Day If you have conflicting final exams or more than two final exams scheduled for one day, you can request a change to your exam schedule. Your request needs to be granted at least one week before final exams start. Complete the verification form in My.IllinoisState.edu. Once verified by our office, email the form to your instructor. It is up to you and your instructor to work out a new time to take the exam. Exams Rescheduled by Illinois State If a situation occurs that causes the University to close (such as weather), final exams will be canceled and rescheduled for the Friday of final exams week. Same times and locations apply.