Continue

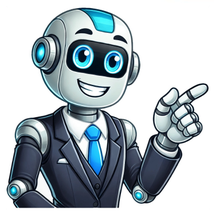

Whats the difference between qu and que? When should I put the accent on? - those are one of the most frequently asked questions I have been hearing for many years now. Indeed, Spanish accents, especially those that dont change word spelling, tend to be quite confusing. Fortuntately, there is a solution for every problem!Below you will find a short and clear explanation of different meaning of the Spanish word que. Que and qu a small accent makes a big differenceQUEMeans that or is used in some sentences in form of wishes that require a use of the subjunctive mode. Lets take a quick look at some examples:Elena dice que no quiere comer carne Elena says that she doesnt want to eat meat.Que tengas un da estupendo! - I wish you spend a fantastic dayIts hard to translate literrally this Spanish construction into English. This is why, instead of concentratingyourself on the English translation, try to remember that when you wish that something happens to another person, you should use the form que + verb in subjunctive mode.Que can be also a shortcut for porque, especially in spoken and informal langage. It expresses the cause.Me voy que tengo que hacer muchas cosas Im leaving cause Ive got a lot of things to do.Need more examples? Here you go!Que descanses! - Sleep wellQue aproveche! - Enjoy your mealOjo! sometimes, especially in social media or different kind of forums, you can see phrases like Qu aproveche! Even written by Spanish native speakers they are still incorrect. Social media can be a good way to improve your Spanish but you should never trust them at 100% And just because someone is a native speaker doesnt mean he never commits any error, especially while writing fast.QUMeans what, sometimes how, everything depend on a sentence and his context. Given that in the majority of cases its used as interjection of is a part of a question, you should put an accent on it.Lets see how it works in practice:Qu mono! - How cuteQu sorpresa! - What a surpriseQu guapa ests hoy!- the literal translation would be "How beautiful you look today!" even if "qu" doesn't really mean "how".Qu tienes en la mano? - What do you have in your hand?Qu tal? - Whats up?Can we use qu and que in one sentence?Of course we can! We can even build a little dialogue!Paco: Yoli! Qu sorpresa! Qu haces t por aqu?Yoli: Hola Paco! Pues aqu paseando con mi hijoPaco: Uy! Qu mono! Y t qu guapa tambin!Yoli: Gracias, eres muy amable. Y t?Qu tal todo?Paco: Bien, he ido a hacer la compra ahora que hoy trabajo de noche.Yoli: Qu tienes en la bolsa? Qu es eso? Salchichas de tofu? Te has vuelto vegetariano? Qu fuerte, to!Paco: S y estn muy ricasYoli: Qu dices! Paco: Pues digo que estn muy ricas! De hecho me voy a comer una ahora. Quieres un poco?Yoli: No, gracias. Que aproveche!Paco: Bueno, pues me voy que luego no me da tiempo de hacerlo todo, ya hablamos entonces, adis! que vaya bien!Difference between que and qu in Spanish - Exercises1. Fill the gaps with que or qu:Sabas ..... Paula haba dejado su trabajo la semana pasada? - ..... dices! ..... tal? Cmo andas?Me voy a dormir - ..... descanses!..... quieres decir? No entiendo nada..... haces t aqu a estas horas?Sabes .....? ..... me voy y no vuelvoIsabel dice ..... Miguel tiene 18 aos, pero yo creo ..... se equivoca.Concha quiere ..... se lo expliques ahora.Seor Lpez ..... hace? Aqu no se puede aparcar.Sabes ..... me han dado una beca para estudiar en Londres? - ..... guay! Enhorabuena! S ..... has trabajado muy duro para obtenerla. Difference between que and qu in Spanish - Exercises - Answer keySabas que Paula haba dejado su trabajo la semana pasada? - Qu dices! Qu tal? Cmo andas?Me voy a dormir - Que descanses!Qu quieres decir? No entiendo nada.Qu haces t aqu a estas horas?Sabes qu? Que me voy y no vuelvoIsabel dice que Miguel tiene 18 aos, pero yo creo que se equivoca.Concha quiere que se lo expliques ahora.Seor Lpez qu hace? Aqu no se puede aparcar.Sabes que me han dado una beca para estudiar en Londres? - Qu guay! Enhorabuena! S que has trabajado muy duro para obtenerla. Did you know?Que and qu are not the only words that have accent free and accent version. Check also the difference between si and s as well as the difference between t and tu.Que vaya bien!, que aproveche! - are one the most useful expressions when you start studying Spanish. If you want to discover more Spanish expressions for beginners, take a look at the article How to say ok in Spanish - popular Spanish expressions for beginners. If youre a beginner, you might also like the article How to say goodbye in Spanish. Have conversations faster, understand people when they speak fast, and other tested tips to learn faster. More info The Spanish word quemay appear small and insignificant, but dont be fooled by appearances! If you read or listen to anything in Spanish, we assure you that you will find queor queverywhere. These two words are among the fundamental Spanish terms that every speaker needs to understand clearly!Quand queare homonyms, meaning that theyre pronounced exactly the same way. Its vital to recognize the difference between quev qu, however, depending on whether the final -etakes an accent mark called a tilde.In past posts, weve explored other Spanish homonyms whose main difference comes down to an accent, including por que vs porqu, cuantovs cunto, donde vs dndeand como vs cmo. Todays post will be devoted to seeing in detail how queand quwork, and in which situations we should use each one.Que and Qu: MeaningsThe Spanish quewithout an accent mark may be translated as that, what, which,or who. It can act as a relative pronoun, a subordinating conjunction, and in comparisons. We will look at each of these uses in the following sections.The other word were looking at is quin Spanish, with thetilde. Qumainly functions as an interrogative pronoun, and can be translated as whator how. Well get into these uses further down in this post once weve finished with que.Recommended: How to Learn Spanish Fast in 2025Que in SpanishLets first go through the various uses of the unaccented word quein Spanish.Que as a relative pronounRelative pronouns are used to link two or more ideas that could otherwise be expressed in two different sentences. We explain these in detail in our post on Spanish relative pronouns.As a relative pronoun, quein Spanish may be translated as that,who, whom, or which. Its invariable, so theres no need to match the gender or number of the noun it refers to.My teacher asked me about the book thatI read Mi profesora me pregunto sobre el libro quele.Did you see the flowers thatwere falling from the trees. Has visto las flores quecaan de los rboles.I like the table [that]we bought yesterday. Me gusta la mesa quecompramos ayer.They are the firemen [who] they hired last year. Ellos son los bomberos quecontrataron el ao pasado.I forget the restaurant in whichwe had dinner. Yo olvido el restaurante en el quecenamos.Note that in English the relative pronouns can often be omitted, whereas in Spanish the queis obligatory.Que as a subordinating conjunctionQueis used to introduce subordinate clauses in a similar way to the English conjunction thatin sentences like He said thatits true.Unlike is often the case with thatin English, however, quecannot be omitted, just like we saw with queas a relative pronoun.My sister says [that]shes not coming today. Mi hermana dice queno va a venir hoy.The kids know [that]their dad is happy. Los nios saben quesu pap est feliz.It was so much fun thatI couldnt stop laughing. Fue tan divertido que no pude dejar de rer.It seems likeits going to snow. Parece queva a nevar.Que in comparisonsQueis an essential component in phrases where we make comparisons. This use ofquein English is translated as than.When we compare things, animals, or people in this way, we normally use the following structures:ms / menos + adjective + quems / menos + adverb + queSometimes you use direct translations of msand menosin English, as moreand less, though in most instances you use superlatives. For more detail, check out our full post on comparisons in Spanish.My brother is taller thanme. Mi hermano es ms alto queyo.My mom says that boys are less intelligent thangirls. Mi madre dice que los nios son menos inteligentes quelas nias.He sold more books in February thanin March. Vendi ms libros en febrero queen marzo.The teacher speaks faster thanthe student. El profesor habla ms rpido queel estudiante.Now that weve covered the different uses of que, lets move on to the second word in our comparison of que v quin Spanish.Qu in SpanishQuin Spanish, with a tilde, means what?or what sort of?.We can use it in both direct questions and indirect interrogative statements.In addition, quin Spanish can also be used as an interjection in exclamative sentences.Lets now look at each qumeaning in turn.Qu in questions meaning WhatWhenever we need to ask about something where were looking for a definition, a description, or to find out some information, we use quin Spanish just like you use whatin English.What is love? Qu es el amor?What will happen tomorrow? Qusuceder maana?Whatdo you mean by that? Ququieres decir con eso?Whattime is it? Quhora es?Qu is just one of the Spanish question words. For the rest of them, along with a deeper exploration of how to pose questions in Spanish, check out our dedicated post on the Spanish interrogatives.Qu in indirect interrogative statementsInterrogative statements are affirmative statements that express interrogation or ignorance. We use quin these indirect questions, which usually also translates into English as what.He didnt know whatto ask you. No supo qupreguntarte.I asked him what movie he watched. Le pregunt qupelcula vio.I dont know whatyou want for dinner. No s qu quieres de cenar.We never knew whatthey really needed. Nunca supimos qunecesitaban de verdad.Qu in exclamative sentencesExclamative sentences in Spanish are used to express emotions or feelings. We use quin such exclamations to emphasize adjectives or adverbs. This use of qua great option whenever you need to praise someones beauty or express amazement. Note that the English translations with this use may vary, as long as they still express the emphasis we intend.What alovely day! Qu datan hermoso!Gosh, its late! Qutarde se ha hecho!They really dance well! Qubien bailan!What a beautifullandscape! Qu bellezade paisaje!For a deeper look at phrases like these, take a look at our dedicated post on Spanish exclamations and interjections. We can also recommend our post on Spanish compliments, which frequently take advantage of this same construction.Qu in some idiomatic expressionsIdiomatic expressionsare a vital part of any language. Spanish quappears in many expressions that are used in common situations. In this section we list some of the idiomatic expressions with quthat are used by native speakers.English expressionSpanish expressionHow are you?Qu talests?Whats Juan like as a father?Qu tal es Juan como padre?What do you think of it?Qu te parece?What on earth are you doing that for?A santo de qu haces eso?What do I care?, So what?A m qu?, Y qu?Pardon?Qu?Whats the point of that comment?A qu viene ese comentario?Whats that all about?De qu va la cosa?What about the books that I lent you?Y qu de los libros que te prest? Conclusion: Que v quQu tal? At this point in our lesson, were sure that youve come to understand the importance of queand quin Spanish. Whats more, now you know how to differentiate betweenque v quin Spanish, so youre ready to express yourself like a pro!In a nutshell, quein Spanish may function as a relative pronoun, as a subordinating conjunction, and as part of a comparative structure in Spanish. On the other hand,quin Spanish is normally used in questions, interrogative statements, and exclamative sentences, while also appearing in a number of common idiomatic expressions.To see how well youve grasped the differences between qu v que, why not put your knowledge to the test with the following exercises?ExercisesBased on the context of each sentence, choose queor quaccordingly. Answers and translations are below.1. No s que / quhora es.2. La pelcula que / quvimos se llama La sociedad de la nieve.3. Qu / Quesignifica ubicuo?4. La nieve es ms fraque / qula lluvia.5. Que / Qute pareci el libro?6. Los crticos dicen qu / queeste es el mejor libro del ao.7. No sabemos que / quhay en la caja.Answers1. No s que hora es. I dont know whatthe time is.2. La pelcula que vimos se llama La sociedad de la nieve. The name of the movie [that] we watched is The Society of the Snow.3. Qusignifica ubicuo? Whats the meaning of ubiquitous?4. La nieve es ms fraquela lluvia. The snow is colder thanthe rain.5. Qute pareci el libro? Whatdo you think of the book?6. Los crticos dicen queeste es el mejor libro del ao. Critics say thatthis is the best book of the year.7. No sabemos quhay en la caja. We dont know whatis in the box. Que, cuando ejerce funcin de pronombre relativo o conjuncin, se escribe sin tilde, debido a que se trata de una palabra tona. En cambio, qu, escrita con acento diacrtico, se emplea para introducir enunciados interrogativos o exclamativos.A continuacin te explicamos en detalle cundo usar una y cundo la otra para no incurrir en incorrecciones.Cundo usar queQue es una palabra tona, escrita sin tilde grfica. Podemos utilizarla en cuatro situaciones concretas: para introducir oraciones relativas, para comparar una cosa con otra, para indicar una causa o para hacer construcciones consecutivas. A continuacin, te explicamos cada caso.1. Para introducir oraciones relativas, con o sin antecedente expreso, como en los siguientes ejemplos:Podemos ir el da que t quieras.Le gustaron ms las que estaban a la derecha.Hay que buscar un mejor puesto.2. Para establecer comparaciones, tal como lo muestran los siguientes casos:Me gusta ms esta que la otra.Entiendo ms de filosofa que de literatura.3. Para indicar causalidad, como lo reflejan estos ejemplos:Se fue a su casa, que ya era tarde.Estudi derecho, que era su vocacin.4. Para realizar construcciones consecutivas, como, por ejemplo:Habla tan rpido que no lo entiendo.Escriba de tal forma que resultaba ilegible.Cundo usar quQu es una palabra tnica, en virtud de lo cual se escribe con una tilde diacrtica. Puede utilizarse como adjetivo, pronombre o adverbio con sentido interrogativo o exclamativo, dependiendo del caso.Por ejemplo:Qu clase de vino es este?No s qu tipo de vacaciones quieras t.Qu cantidad de mensajes de felicitacin has recibido!No tienes idea qu alegra me da verte.Qu quieres de m?Quisiera saber qu esperan de nosotros.Qu fro ha hecho este invierno!Qu pesado es este tipo!Vea tambin Quien o Quin. Cmo citar: Coelho, Fabin (s.f.). "Que o Qu: cundo usar con tilde y sin tilde". En: Diccionariodedudas.com. Disponible en: Consultado: Profesional de las letras, licenciado por la Universidad de Los Andes (2011). With over 10 years of experience, HSA is where your goals merge with our teachers passion: to improve your Spanish fluency. Custom-tailored to fit your needs, you choose your program, schedule, favorite teachers, pace of learning, and more..Learn More Qu tal ests? es de las primeras frases que aprende una persona que est estudiando espaol. Sin embargo, incluso los nativos de este idioma tenemos problemas para identificar cundo lleva tilde qu. Te explicamos las diferencias entre que y qu.Me gustara saber qu vamos a hacer cuando acabe el curso.Qu gusto conocerte!Qu podemos comer hoy?Luis es mucho ms emptico que su hermano Juan.Su mdico dijo que era mejor esperar antes de sacar cualquier conclusin. Diferencias entre que y quQu suerte conocer la ortografa y las diferencias entre que y qu! Segn datos del 2022 del Corpus de Referencia del Espaol Actual (CREA), la palabra que ocupa el sptimo lugar en la clasificacin de las palabras ms frecuentes y utilizadas en castellano, despus de otras palabras como de, el o la.A pesar de su aparente popularidad y de ser un elemento bsico en la construccin de todo tipo de oraciones, seguimos cometiendo faltas de ortografa al escribir esta palabra y continuamos dudando de cundo lleva tilde qu.Cuando aprendemos a escribir siendo nios, aprendemos que la palabra qu de pregunta lleva tilde y que la palabra que no lleva tilde cuando no es una interrogacin. Lamentablemente, no es tan sencillo.Que y qu son palabras homfonas. Qu lleva tilde diacrtica cuando es una palabra tnica y cuando introduce oraciones que, efectivamente, son interrogativas o exclamativas. Que se escribe sin tilde cuando se trata de una palabra tona.Qu son las palabras homfonas?Las palabras homfonas son las palabras que suenan igual, pero que no significan lo mismo y se escriben de manera diferente. Ejemplos de palabras homfonas son: haya, halla, aya y all o cmo y como.Las palabras qu, cul/es, quin/es, cmo, cun, cunto/a/os/as, cundo, dnde y adnde son todas palabras tnicas que llevan tilde diacrtica cuando necesitamos usarlas con un sentido interrogativo o exclamativo. Son las palabras que debemos emplear, solas o precedidas de preposicin, cuando queremos introducir oraciones interrogativas o exclamativas directas o indirectas. En algunos casos tambin funcionan como sustantivos. Por ejemplo.Lo importante no es el qu, sino el cmo.Primero debemos decidir el qu y, despus, ya decidiremos el cundo.Que casa tan bonita!Que te gustara hacer al acabar tus estudios?Segn lo qu prefieras hacer, deberas tomar ya una decisin.No me recuerdes lo que hice el otro da.Cundo lleva tilde qu: ejemplosDudas de si qu lleva tilde o de si se escribe sin tilde? Qu agona la ortografa de estos homfonos! Esperemos que nunca ms vuelvas a dudar tras leer este artculo!Como ya hemos comentado brevemente, qu con tilde es una palabra tnica y la tilde que la diferencia del que sin tilde, es la tilde diacrtica. Es necesaria para diferenciar que y qu en su significado y en sus categoras gramaticales.Qu con tilde puede emplearse como adjetivo, pronombre y adverbio interrogativo o exclamativo. Adems, forma parte de algunas locuciones en las que qu lleva siempre tilde. Analizamos una a una estas categoras gramaticales a las que pertenece qu con tilde.1) Qu con tilde como adjetivo interrogativo o exclamativo.El adjetivo exclamativo o interrogativo qu puede usarse tanto en oraciones directas como indirectas y siempre debe ir delante de un sustantivo. Por ejemplo:Qu lugar tan espectacular!Qu vino blanco has elegido?Qu es un adjetivo interrogativo o exclamativo?Los adjetivos interrogativos sirven para preguntar sobre la calidad, identidad o cantidad del nombre al que acompaan.Los exclamativos, en cambio, sirven para expresar, mediante una exclamacin, sorpresa, asombro, alegra, etc.2) Qu con tilde como adverbio interrogativo o exclamativo.Son ejemplos de qu como adverbio interrogativo:Qu cansada me sent despus de acabar el partido!Qu tan difcil te result el ejercicio?Qu es un adverbio interrogativo o exclamativo?Los adverbios exclamativos o interrogativos son palabras que modifican o matizan el sentido de un verbo, de un adjetivo o de otro adverbio. Tambin pueden llegar a modificar el significado de una oracin entera. Estos adverbios permiten al emisor formular una pregunta o exclamacin.Ejemplos de oraciones en las que se escribe qu con tilde.3) Qu como pronombre interrogativo o exclamativo.Este pronombre tan comn sirve para introducir oraciones interrogativas o exclamativas. Estas oraciones pueden ser tanto directas como indirectas.Qu te gustara hacer esta noche?Necesito saber qu te gustara hacer esta noche.Qu te habrs credo t!Qu lindo da!No me poda creer qu lindo da haca.Qu es un pronombre interrogativo o exclamativo?Un pronombre exclamativo sirve para expresar sentimientos y emociones o para reaccionar ante algo o ante una situacin con alegra, sorpresa, enfado, etc.En cambio, los pronombres interrogativos nos sirven para preguntar sobre algo. Qu sirve para preguntar por una cosa o persona, quin o quines por una persona, cules por cosas y cunto, cuntos, cunta y cuntas por una cantidad.4) Por ltimo, qu con tilde forma parte de algunas locuciones muy frecuentes y que usamos a diario. Estas son las ms comunes: No hay de qu. El placer es mo. Pues qu! No puedo decir lo que pienso? Si le gusta esa discoteca, pues y qu. Le ha gustado la sorpresa que para qu. Me preguntas que si s quin ganar las elecciones? Qu s yo! Qu tal ests?Qu tal va la cosa? Al final lo de salir a correr tiene su qu.Cundo se usa qu con tilde: reglas y diferencias con que sin tilde.Cundo se escribe sin tilde que: ejemplosQu bonita es la gramtica! Ahora que ya sabemos cundo lleva tilde qu, nos queda nicamente describir los casos en los que la palabra que no lleva tilde.Que se escribe sin tilde cuando cumple la funcin de pronombre relativo y cuando funciona como conjuncin.1) Que sin tilde como pronombre relativo. Sirve para introducir oraciones subordinadas que tengan antecedente implcito o explcito.Podemos ir al cine que te venga mejor.Me encantan las paellas que llevan gambas.Tenemos que acordar si el becario debe seguir en su puesto.Qu es un pronombre relativo?Los pronombres relativos son los que introducen oraciones de relativo. Estas oraciones nos dan datos adicionales sobre un antecedente, es decir, sobre un elemento de la oracin principal.2) Que sin tilde como conjuncin.Qu es una conjuncin?Una conjuncin es una palabra que utilizamos para unir dos o ms partes de una oracin o dos o ms clusulas.Empleamos que sin tilde para unir dos elementos de una comparacin.Su segunda novela me gusta mucho ms que la primera.Soy ms de verano que de invierno.Por otro lado, que como conjuncin sirve para introducir oraciones subordinadas. Estas oraciones subordinadas pueden ser de diferentes tipos. Las hay causales:Se fue corriendo del restaurante, que llegaba tarde a casa.O tambin pueden introducir oraciones subordinadas consecutivas:Es tan tmido que no se atreve a hablar con desconocidos.Su acento britnico es tan fuerte que no lo entiendo.Ejemplos de oraciones con que sin tilde.Adems, forma parte de perfrasis verbales como tener que + infinitivo o haber que + infinitivo. Por ejemplo:Tienes que saber que no podemos seguir vindonos.Habr que volver ya a casa.Por ltimo, recuerda que la locucin pronominal el que, la que o lo que no lleva nunca tilde. Estas locuciones introducen oraciones relativas con antecedente expreso y se utilizan, a menudo, tras una preposicin. Por ejemplo:No saba la que se le vena encima.El alumno con el que habl, no haba aprobado el examen.Me arrepiento de lo que he dicho durante la pelea.A su vez, lo que tambin puede introducir una oracin relativa explicativa con antecedente oracional expreso.Decidi ir a terapia, lo que fue la mejor decisin de su vida.Cundo se usa que sin tilde: reglas gramaticales y usos.Cuando trabajamos es importante tener a mano todas las herramientas que nos pueden facilitar y aligerar el trabajo. Por esta razn, LanguageTool es compatible con todas tus herramientas de trabajo habituales como Word, Slack, Gmail, Outlook o WordPad. Si lo prefieres puedes revisar la gramtica y ortografa de tus textos en su editor o hacerlo directamente en cualquiera de estas aplicaciones. Tus textos se corregirn como por arte de magia! No hay de qu!Resumamos:Qu y que son palabras homfonas que se distinguen por la tilde diacrtica en qu.Qu con tilde funciona como adjetivo, adverbio y pronombre interrogativo y exclamativo. Adems, forma parte de locuciones como no hay de qu, qu s yo y qu tal. Ejemplo de qu con tilde: Qu da ms bonito hace hoy!Que sin tilde se usa como pronombre relativo introduciendo oraciones subordinadas consecutivas, comparativas, etc. o como conjuncin. Ejemplo de que sin tilde: Me gusta ms la gramtica inglesa que la espaola.Artculos recomendadosQuieres mejorar la redaccin de tus correos electrnicos, aprender la diferencia entre algunos de los homfonos ms habituales o mejorar tu comprensin y uso de la gramtica espaola? Echa un vistazo a los siguientes artculos. 1. Que (pronoun): A word used in various languages, including Spanish, French, and Portuguese, as a relative pronoun meaning "that," "which," or "who."2. Que (noun): A word that can represent a line or sequence of people or items waiting for their turn, often shortened from "queue" in English.3. Que (interjection): An expression of disbelief, confusion, or inquiry, similar to "What?" in English, particularly in Spanish.The term "que" is multifaceted, appearing in various languages and contexts. It is an essential component of communication in languages like Spanish and French, serving as a pronoun, conjunction, or interjection. In English, "que" may refer to a line of waiting individuals or objects. Its versatility and ubiquity make it a fascinating subject for deeper exploration."Que" Definition: What Does "Que" Mean?The word "que" is widely used across different languages, each with unique meanings and applications. Below, we delve into its definitions and contexts.Definition of "Que": Pronoun in Spanish and FrenchIn Spanish and French, "que" functions as a relative pronoun meaning "that," "which," or "who." This use is integral to forming complex sentences and linking clauses smoothly.Definition of "Que": Line or SequenceAs a noun, "que" is a variation of "queue," referring to a line or sequence of people or items waiting. This usage is informal but common in English.Definition of "Que": Expression of InquiryIn conversational Spanish, "que" is often used as an interjection expressing confusion or surprise, translating to "What?" in English.Parts of SpeechThe word "que" operates as a pronoun, conjunction, and interjection in languages like Spanish and French. It connects clauses, questions, or exclamations, making it versatile in grammar. Its usage as a noun in English, meaning a line, is less common and often informal.How to Pronounce "Que"?Pronunciation varies depending on the language and context in which "que" is used. Below is an explanation for common usages:In Spanish and French, "que" is pronounced as /keh/, with a short and crisp vowel sound similar to "k" in "kettle." In English, when referring to a "queue," it is pronounced as /kyoo/, rhyming with "view."Phonetic Pronunciation: Spanish/French: /keh/Synonyms of "Que": Other Ways to Say "Que"Synonyms help enhance understanding and usage flexibility. Here are several alternatives:That (English)Which (English)Who (English)Line (for "queue")What (for "que" as an interjection)Antonyms of "Que": Other Ways to Say "Que"Antonyms provide contrasting meanings. For "que," these may include:Not thatNot whoNot whichDisorganized (opposite of a queue)Silence (opposite of an interjection like "que?")Examples of "Que" in a SentenceTo better understand its usage, here are ten sentences featuring "que":My abuela always says, "Que calor!" when the weather is hot. (Meaning: How hot!)He asked, "Que pasa?" when he saw the commotion. (Meaning: What's happening?)She exclaimed, "Que linda!" when she saw the baby. (Meaning: How pretty!)They wondered, "Que hora es?" because they were late for the movie. (Meaning: What time is it?)I told him, "Que tengas un buen da," as he left for work. (Meaning: Have a good day.) Note: This is a shortened form of "Te deseo que tengas..."The server asked, "Que desea usted?" when taking our order. (Meaning: What do you want/wish?)She replied, "Que me traiga la cuenta, por favor." (Meaning: That you bring me the bill, please.) Note: "Que" introduces the subordinate clause expressing her desire.He said something like, "Que lastima," when he heard the bad news. (Meaning: What a pity/shame.)The children shouted, "Que divertido!" while playing in the park. (Meaning: How fun!)I thought to myself, "Que interesante..." during the lecture. (Meaning: How interesting...)Frequency of UseThe frequency of "que" varies significantly by language. In Spanish and French, it is one of the most commonly used words, appearing in nearly every sentence. In English, as a variant of "queue," it is far less frequent but remains recognizable in casual contexts.Variants of "Que""Que" has several variants, depending on the language or context:Qu (Spanish): Used as "what" in interrogative sentences.Queue (English): Refers to a line or sequence.Queer (English): In some contexts, shortened to "que" informally.Related Terms to "Que"Exploring related terms can expand understanding:Quebec (Place name)Queueing (The act of forming a line)Quest-ce que (French phrase meaning "What is it?")Etymology: History and Origins of "Que"The word "que" originates from Latin, where it means "and" or "that." Its evolution into Romance languages such as Spanish and French has given it a central role in grammar. The English use of "que" as a line derives from the Old French word cue, meaning tail, eventually evolving into the modern "queue."Derivatives and Compounds of "Que"Here are key derivatives and compounds:Queuing: The act of forming a line or sequence.Qu'est-ce que: A French phrase meaning "What is it?"Question: Derived from the root word "que."Common Misspellings of "Que"Common errors in spelling can arise due to pronunciation or lack of familiarity: 10 Idioms Similar to "Que"Here are idioms that express related concepts:Whats up?Que sera, sera (What will be, will be)In lineHold the lineAt the end of the lineGet in queueQueue upWhats the story?Out of the queueAll in a line10 Common Questions About "Que"1. What does "que" mean in Spanish?It means "that," "which," or "who" as a relative pronoun, and "what" as an interjection.2. How do you pronounce "que" in French?It is pronounced /keh/, with a short vowel sound.3. What is the English equivalent of "que" in a line?In English, "que" is often a variant spelling of "queue."4. Is "que" used in English grammar?No, "que" is not used in standard English grammar but may appear in informal contexts.5. How is "que" used in French phrases?In French, "que" is integral to expressions like "Qu'est-ce que," meaning "What is it."6. Does "que" have multiple pronunciations?Yes, it varies by language and context, such as /keh/ in Romance languages and /kyoo/ in English.7. Can "que" mean "why" in any language?In certain contexts, "que" can imply "why" when combined with other words, as in Spanish "Por qu?"8. What role does "que" play in sentence structure?It connects clauses as a relative pronoun in languages like Spanish and French.9. Is "que" used in mathematics?No, "que" does not have a specific mathematical use, unlike words like "difference."10. What are common phrases featuring "que"?Examples include "Que sera, sera" (What will be, will be) and "Qu'est-ce que" (What is it?).ConclusionThe word "que" is a dynamic term with applications in multiple languages and contexts, from grammar to casual conversation. Understanding its usage enriches communication skills and cultural knowledge. Explore further definitions and contexts to deepen your appreciation of language. Its a question almost as old as time itselfis it que or queue? Or maybe its cue. The good news is that all three options are real words. The bad news is that theyre not interchangeable and you need to know the difference. In fact, one of them only works if youre speaking Spanish.If youre looking to use a queue management system in your stores, the first thing to know is whether youre spelling queue correctly. You dont want to fall at the first hurdle because of a lousy misspelling. So, without further ado, lets clear a few things up.Que vs QueueWhether you should use the spelling queue or que ultimately depends on the context. For instance, if youre trying to talk about people waiting in line, the word is queue. (Louise waited in a virtual queue to speak to a fashion expert).The word queue originates from the Old French word cue, coe or queue, translating as tail. Its easy to see how we reached the phrase queueing in line then, although queueing in tail would admittedly have been more fun.Qu, however, is the Spanish word for what. Que is also an abbreviation for Quebec. That said, these likely arent the words youre looking for unless youre trying to showcase your world knowledge. Que is a homophone, meaning that its a word that sounds like many other words, even though the spelling is different.How do you spell queue?By now, you likely already know how to spell queue (q-u-e-u-e) when youre describing a line of people waiting in line. However, things can get complicated again if youre trying to use the -ing suffix.For example, you may be understandably tempted to write something like, Ive been queueing at the bank for a long time. Fortunately, this isnt wrong per seits just the British English way of spelling the word.If you want to use the traditionally American spelling, its queuing.Cue vs queueAnother common point of confusion is the difference between cue and queue. To be clear, although they sound the same, they have entirely different meanings. Essentially, a cue is usually a signal to do something. For example, you might give a friend a cue or a look to discreetly and wordlessly tell them to stop speaking.Bottom line, cue and queue arent interchangeable words either.Recapping the que vs queue vs cue debacleAdmittedly, thats a lot of queuing for one day so to wrap things up, well leave you with this roundup:QueueA line of people waiting for service.The shopping assistant asked everyone to queue up near the counter.QueAn abbreviation for Quebec or the Spanish for what?CueA signal to do something.Miranda shot David a look. He took his cue to leave.Learn about Queue Management Software toolsNow you know how to use queue or que in a sentence, why not take it to the next level and find out more about Queue Management Systems.You can also check out the best Virtual Queue Management apps below:Spanish to EnglishPossible Results:See the entry forqu.See the entry forque.RELATED ARTICLESSpanish Exclamatory Words and Expressions

Que es un listing. Listing fees. Que es un release. Que es un items. Que es el fees. Fee que es.