

Continue

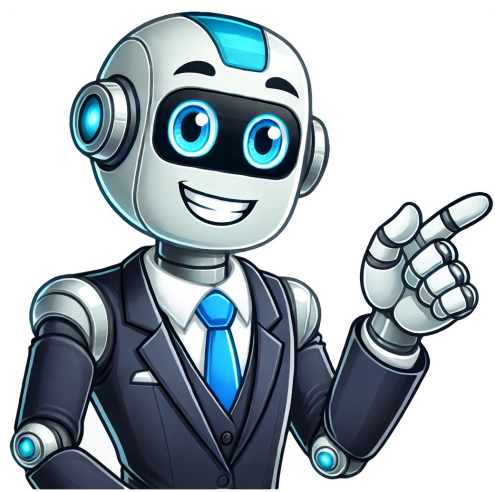





## How many questions are on the missouri permit test

Not Sure You Will Pass?Get a Pass Guarantee 1. The first sign drivers see when approaching a highway-rail intersection is usually: an advance warning sign, a stop sign, a speed limit sign, a crossbuck sign, 2. The Department will mail you a reminder to renew before your license expires. The reminder will be sent to: the mailing address on your driver record, your previous address and your current one, the address on your last application. None of the above. 3. While driving, it is important to slow down: when the road is wet, at intersections, on narrow roads, All of the above. 4. This sign tells drivers that: a divided highway is ahead, they cannot go straight ahead, left and right turns are not allowed, they must stop at the next intersection. 5. Your red traffic signal changes to green while a pedestrian is crossing in your traffic lane. The right of way should be given: to you, to the pedestrian, by the pedestrian, but only when vehicles are turning left. by the pedestrian. 6. When two cars arrive at an intersection with no signs or signals at the same time, which car has the right-of-way? The car in which the driver sounds the horn. The car approaching from the left. The car approaching from the right. The car that is traveling faster. 7. This road sign means: Traffic increases ahead Slippery road ahead Winding road ahead Steep grade ahead 8. This road sign means: No U-turns No right turn Side road Keep right 9. A "No Right On Red" sign means: When the traffic signal is red, you must turn right You do not have to come to a stop unless the traffic signal is red If the signal is red, you cannot turn right This is a fatal intersection 10. This road sign warns drivers that: the road will make a sharp turn to the right, another traffic lane joins the one they are on, left turns are not allowed at the intersection, another road enters the highway from the direction shown. Page 1 of 3 Next page Grade this page NOT SURE YOU WILL PASS? GET DMV PREMIUM NOW! Frequently Asked Questions Teens between 15 and 18 years old must follow the three steps of Missouri's Graduated Driver License Program:Instruction permit ? you must be 15 years old.Intermediate license ? you must be 16 years old and have held the permit for at least 182 days.Full driver license (class F) ? you must be 18 years old. You can complete the DMV written test at a Missouri State Highway Patrol examination station (no appointment required). After passing the exam, go to a Missouri driver license office to apply and pay for the instruction permit. If you are a minor, your parent/legal guardian must accompany you to the license office. You must present specific documents when applying for the first time:Proof of identity (provide further proof to verify any name change).Proof of lawful status.Proof of Social Security Number (If you don't have a SSN, sign the affidavit provided by the license office and present a letter from the Social Security Administration about your situation).Proof of Missouri residency.Driver examination record to prove that you've passed the vision and the DMV written test. You can request it in person at any Missouri license office or by email at the Driver License Record Center.You can check the list of acceptable documents here. The DMV written test in Missouri is offered in various languages, including Chinese, French, German, Greek, Italian, Korean, Russian, Spanish, Vietnamese, Japanese, and Bosnian. Although language options are provided, it is advisable to have a basic understanding of English since road signs are always in English. To prepare for the DMV written test, read the Missouri Driver's Handbook and take our free practice tests. Topics covered on the exam include road signs, parallel parking, turning, passing a vehicle, yielding the right of way, etc. Once your scores are good, you are ready for the real exam. The Missouri DMV written test comprises 25 questions and is designed to evaluate your knowledge of general traffic laws in preparation for the road test. You should study the manual carefully to ensure success on your first attempt. You can make up to 5 mistakes on the Missouri DMV written test. To pass, you need to answer at least 20 questions correctly, achieving an 80% accuracy rate. Take your time to read each question accurately. For new drivers in Missouri, there are specific restrictions based on their age:If you are under 16, you may operate only under the supervision of a parent/legal guardian, a driving instructor, or an adult who is 25 or older with a driver's license for at least 3 years. When you turn 16, you may operate if accompanied by a licensed driver who is at least 21 years old, seated in the front seat.For the first 6 months, you cannot transport more than one passenger under 19 (unless they are siblings). After this period, you can drive with a maximum of three passengers under 19.You cannot drive alone from 1 a.m. to 5 a.m., except for school/job activities or emergencies, unless accompanied by a licensed driver who is at least 21 years old. A Missouri instruction permit is valid for 12 months and can be renewed. To renew, provide proof of identity and Missouri residency at any Missouri license office, and pay for a duplicate permit. Ever been to the Gateway Arch? What about hiking through the lush forests of the Ozarks? No matter your interest, there is something for everyone to see in the Show-Me State. But if you want to get to Missouri's best sights, you'll need to become a licensed driver. You can start by obtaining your learner's permit. Prepare for the Missouri Permit Test Once you turn 15 years old, you are eligible to take the permit test required for your learner's permit. You'll take the test at your local Department of Motor Vehicles (DMV) center. The test is a challenging evaluation of your knowledge of the rules of the road. It includes questions on topics like traffic signs, motor vehicle laws, and safe driving techniques. Want the best chances of success on test day? Try our Missouri permit practice tests and become familiar with the information in the Missouri Driver's Handbook. These powerful study aids are designed to boost your confidence, raise your scores, and reduce test anxiety. Real Test Simulation: Our Missouri permit practice tests replicate the format and content of the actual written test. Instant Feedback: Get immediate answers to each question to help you learn quickly and correct mistakes. Track Your Progress: Monitor your performance and identify areas where you need more practice. Unlimited Practice: Take the tests as many times as needed to build your confidence for the real exam. Start Your MO Permit Practice Test Now Make preparing for the exam a priority. Select a practice test to get started and use our free Missouri DMV permit practice tests to prepare for the written exam. You'll gain the knowledge and confidence needed to pass and become a licensed driver in Missouri. Permit Practice Tests (360 questions) Start your journey by learning the fundamentals of driving in Missouri. Multiple choice questions designed to test your knowledge of the rules of the road. Introduction to common road signs, lane markings, speed limits, traffic lights, sharing the road, child restraint systems, hand signals, and seatbelt usage. Questions designed to test your knowledge of driving in poor weather conditions, phone usage, parking rules, lane changes, road signs, traffic signals, and blind spots. Features safe driving questions with an emphasis on defensive driving, distracted driving, emergency situations, railroad crossings, accidents, and road signs. This practice test will test your knowledge of various road signs and their meanings. Learn how to identify road signs by shape and color. Simulate test day with this practice test. Random questions generated from a huge database. No explanations. New questions with every attempt. Boost your knowledge with this massive practice test. Features hundreds of questions from every road rules category. Perfect for the day before the exam. Get the latest (2025) official MO DOR Handbook. In Missouri you must be at least 15 years old to apply for a permit (also called an instruction permit). This age applies to all first-time permit applicants regardless of prior driving experience. To apply for a permit in Missouri you must bring: Proof of identity (birth certificate, valid passport, or U.S. Certificate of Citizenship) Proof of Social Security number (Social Security card, W-2 form, or pay stub) Two proofs of Missouri residency (utility bills, bank statements, etc.) Proof of name change (if applicable) Payment for the application fee Yes, if you're under 18, a parent or legal guardian must. Accompany you to the license office Sign your permit application Accept financial responsibility for you Provide proof of relationship The application process in Missouri is as follows: Gather all required documents (identity, residency, etc.) Visit your local Missouri license office with a parent or guardian if you're under 18 Complete the Driver License Application form (Form 4317) Pass the vision test Pass the written knowledge test Pay the required fees Have your photo taken for your permit No, you cannot apply for a permit online in Missouri. You must visit a license office in person to complete your application and take your tests. The Missouri Department of Revenue charges a fee for an instruction permit. This fee covers processing your application, the written test, and issuing your permit. Visit the Missouri Department of Revenue website for current fee information. To get your permit in Missouri, you must pass: A vision test to ensure you can see well enough to drive safely A written knowledge test with questions about traffic laws, road signs, and safe driving practices The Missouri permit written test has 25 multiple-choice questions. You need to answer at least 20 questions correctly (80%) to pass. The Missouri permit test covers: Traffic laws and regulations Road signs and signals Right-of-way rules Safe driving practices Alcohol and drug effects on driving Penalties for violating traffic laws Special driving situations and conditions The best ways to prepare for your Missouri permit test: Study the Missouri Driver's Manual thoroughly, available on our website at Missouri Driver's Manual Take practice tests that simulate the actual permit test Pay special attention to road signs, traffic laws, and safe driving practices If you fail the Missouri permit test: You can retake it after one day There is no limit to how many times you can retake the test. You will need to pay a retest fee each time With a Missouri permit, you can: Practice driving with a licensed driver who is at least 21 years old seated in the front passenger seat Gain driving experience and learn safe driving practices under supervision When driving with a permit in Missouri, you: Must have a licensed driver (at least 21 years old) in the front passenger seat at all times Cannot use electronic wireless communication devices while driving If you're under 21 Must ensure all occupants wear seat belts May not drive between 1:00 a.m. and 5:00 a.m. unless accompanied by a parent or guardian In Missouri, the requirements depend on your age: If you are under 18: You must hold your instruction permit for at least 6 months before taking the driving test You must complete 40 hours of supervised driving practice, with 10 of these hours at night Your parent or guardian must certify these practice hours If you are 18 or older: There is no minimum holding period; practice enough to develop safe driving skills before taking your road test Missouri has different driver education requirements based on your age: If you are under 18: No, a driver education course is not required to get your learner's permit. However, completing an approved driver education course can reduce your required practice hours from 40 to 30 (10 hours of night driving still required). If you are 18 or older: No, driver education is not required, although it is still beneficial. In Missouri, before you get your driver's license the requirements depend on your age: If you are under 18: It is highly recommended to take an approved driver education course. If you complete a driver education course, your required practice hours reduce from 40 to 30 (10 hours of night driving still required). Your parent or guardian must certify your practice hours. If you are 18 or older: No formal driver education is required, though it is still beneficial. You can find Missouri-approved driver education programs by: Checking with your high school Visiting the Missouri Department of Elementary and Secondary Education website Looking for programs approved by the Missouri Department of Revenue Asking your local license office for recommendations During the Missouri driving test, the examiner will: Check that your vehicle is safe for testing (working brake lights, turn signals, horn, seat belts, proper tire condition, functioning headlights and windshield wipers, and valid registration) Evaluate your ability to safely operate the vehicle and follow traffic laws You can schedule your driving test in Missouri by: Contacting your local Missouri State Highway Patrol examination station Some locations may accept walk-ins, but appointments are recommended On the day of your driving test in Missouri, bring: Your instruction permit A licensed driver to drive you to the testing location A properly registered, insured, and safe vehicle Proof of insurance for the vehicle Vehicle registration If you're under 18, a signed Driver Experience Log certifying your practice hours Common reasons for failing the Missouri driving test include: Not checking blind spots before changing lanes Rolling through stop signs instead of coming to a complete stop Driving too fast or too slow for conditions Improper lane positioning or lane changes Not yielding to pedestrians or other vehicles Lack of steering control Poor awareness of surroundings Difficulty with parallel parking Failing to use turn signals properly To convert your learner's permit to a driver's license in Missouri: If you are under 18 years old: Hold your instruction permit for at least 6 months Complete 40 hours of supervised driving practice (or 30 hours if you completed driver education, with 10 hours at night) Pass the driving test Visit a Missouri license office with all required documents If you are 18 or older: Practice with your permit Pass the driving test Visit a Missouri license office with all required documents Missouri's graduated licensing program has three stages: Instruction Permit: Must be at least 15 years old and have a licensed driver (21 or older) in the front seat. Intermediate License: Must be at least 16 years old, have held your permit for at least 6 months, and completed your required practice hours and driving test. Full License: Available at age 18, or when turning 18 with an intermediate license. All restrictions are lifted. Adults 18 and older can go directly from permit to full license after passing the driving test. As a new driver under 18 in Missouri with an intermediate license, you have these restrictions: For the first 6 months, you cannot drive with more than one passenger under 19 who isn't a family member After 6 months, you may have up to three non-family passengers under 19 You cannot drive between 1:00 a.m. and 5:00 a.m. unless driving to/from school, work, or an emergency, and you must be accompanied by a licensed driver who is at least 21 You cannot use a cell phone while driving, even hands-free, if you're under 21 These restrictions end when you turn 18 or upgrade to a full license. Missouri does not recognize out-of-state permits. If you are moving to Missouri with an out-of-state permit: You will need to apply for a Missouri permit You may need to retake the vision and written tests If you're under 18, you must have a permit for at least 6 months (including any valid out-of-state time) before scheduling your driving test Missouri offers the following accommodations for applicants with disabilities: Audio versions of the driver guide Oral knowledge tests American Sign Language interpreters (with advance notice) Extended testing time The ability to use special equipment in your own vehicle for the driving test Medical waivers or restrictions based on individual needs Yes, you can get your permit if you're not a U.S. citizen. You'll need to provide: Proof of lawful presence in the U.S. Proof of identity Proof of Missouri residency A Social Security number or a letter of ineligibility You can download a copy of the Missouri Driver Guide here. Physical copies are also available at any license office. Yes! There are free Missouri-specific practice tests available online that mimic the actual permit test. They are designed to help you study the material and become comfortable with the test format before your exam. For more information about the Missouri permit process: Visit the Missouri Department of Revenue website at dor.mo.gov/driver-license Call 573-526-2407 during business hours Visit your local Missouri license office Contact the Missouri State Highway Patrol Driver Examination Division at 573-526-6178 If you lose your Missouri permit: You can request a replacement at any Missouri license office You will need to provide proof of your identity You will need to pay a replacement fee If you're under 18, a parent or guardian must accompany you A parent or guardian who signed the application for a minor can cancel their teen's permit or license by: Completing a Request for Cancellation form Submitting the form to any Missouri license office The minor's driving privilege will be canceled until they turn 18 or until a new permission statement is signed You need a learners permit in Missouri if you are younger than 21 years of age and you want to get driving privileges. This Missouri drivers permit is available to residents who are at least 15 years of age. Once you are 16 years of age and have had the permit for a minimum of 182 days, you will be eligible for the learning license. This license restricts you to certain hours and conditions, but otherwise, you are able to drive a vehicle by yourself. In this article, you will learn how to get both a Missouri DMV learners permit and license: the eligibility requirements you must meet, the fees you will have to pay and the identity documentation you will need to submit. By following the below instructions, you will be able to get your driving privileges. Did you know? Almost 50 percent of all driving applicants fail the Missouri written exam. Greatly increase your chances of passing the test by taking one of our DMV practice tests. Missouri Learners Permit Eligibility Guidelines Missouri drivers permit requirements state that you must be at least 15 years of age in order to get an instruction permit. You will need the consent of a guardian, a parent or a representative for a government training program. When you apply for a permit, you will be given two knowledge tests and an eye exam. Once you have passed these exams, you will be able to get your permit. To get a learning license in Missouri, also known as an intermediate license, you must be at least 16 years of age. Your guardian, parent, grandparent or government job training representative will need to sign to the fact that you have driven for at least 50 hours. If you took the eye exam and knowledge tests over a year ago, these will need to be retaken. You will be given a road exam when you apply. Once you have passed this road exam, you will be able to get your intermediate license. To get either the drivers learners permit or the intermediate license, you will need to be a resident of Missouri who is legally allowed to be in the United States. How to Apply for a Learners Permit in Missouri Missouri learner's permits are not available online. You will need to go to an official licensing agency in the state in order to take the required tests and provide documentation proving your identity. When getting your learners permit in Missouri, you will also need to fill out an application stating your name, Social Security Number and other basic information. This application is not available online, so you will need to fill it out in person. When determining where to get a learners permit, you will be able to choose from any of the DMV locations across the state. In order to apply for a learner permit in Missouri, you will need to bring evidence of: Your identity. This document needs to show your name, birth date and birth place: common documents include a birth certificate, passport or Certificate of Naturalization Your Missouri residency. This document needs to show your name and address, meaning it can be a paycheck, bill, voter registration card or property document. You may also present your Social Security card as proof of your SSN. Alternatively, you are allowed to simply state your SSN to the DMV employee accepting your application. The Missouri Drivers Permit Test The Missouri DMV permit test has three sections: the vision section, the knowledge section and the road section. You do not need to set an appointment when taking a drivers permit test in Missouri, unless you are applying for a commercial driving license. Instead, the DMV testing locations accept walk-ins. You may take the tests at the same time you apply for your permit or license. The knowledge portion of the learners permit test covers road rules and road signs, ensuring you understand when you need to yield, what the consequences for driving violations are, how to drive in the proximity of bicycles and more. All of this information is covered in the state's Driver's Guide. There are a total of 25 questions on the exam, and you need to answer 80 percent of them correctly in order to pass. You cannot take an online drivers permit test in Missouri, because the DMV needs to see that you have completed the test by yourself. When deciding what to bring to a permit test in Missouri, you need to make sure you bring a form of identification. As well, you may decide to bring the Driver's Guide with you so you can study while waiting to take the test. There is no Missouri DMV practice permit test approved by the state, though you may find one from a private company. As well, although the state does not offer a drivers permit practice test, it does offer a driver's license test. If you have studied the Driver's Guide and you understand the material on the license practice test, you should be able to pass your permit test. Missouri Driving Permit Rules and Restrictions Driving permit rules in Missouri are stricter for permit holders than they are for intermediate license holders, because the state wants to gradually introduce young drivers to the responsibilities of operating a vehicle. For this reason, Missouri learners permit rules require permit holders to be supervised by an adult who is at least 21 years of age or older and sitting in the driver's seat. If you are 15 years of age, your supervisor must fall into one of the following categories: Have custody of you. Be your grandparent. Be your driving teacher. If you are 15 years of age and none of the above figures are able to drive with you, they will be able to fill out a Parent, Grandparent, or Guardian Request form, giving their consent to have another adult supervise your driving. Intermediate license holders do not need to be supervised unless they are driving outside permit hours. Permit driving hours are from 5 a.m. to 1 a.m. If you need to use your car outside of these hours, you should drive with someone who is at least 21 years of age and able to drive. Exceptions to these hours are made for school, work and unforeseen circumstances. Below you will find two commonly asked questions regarding permits and intermediate licenses: Can you drive with a permit in Missouri with someone who is at least 21 years of age if that supervisor lost their license? No, your supervisor needs to have a valid license in order to drive with you. How long does a learner's permit last in Missouri? You can hold the learner's permit for a year, while the instructional permit lasts for two years. Missouri Learner Permit Fees Learner's permit fee will be determined by which sort of permit you need. Depending on whether you are purchasing a permit or a learning license, you will be charged one of the following prices: The DMV permit price in Missouri is \$3.50. The learning license, also known as the intermediate license, costs \$7.50. The learner's permit test consists of 25 multiple choice questions. To receive a passing grade on the examination you must correctly answer twenty out of twenty-five questions. In order to apply for your permit, the State of Missouri requires that you provide the following documents:Proof of identitySocial Security cardProof of residenceProof of citizenship or legal presenceNecessary fees (a \$3.50 for an instruction permit, as of this writing)A parent or guardian's signatureWhen you submit your application for your permit, you have ninety days or three attempts to successfully complete the written test. If you fail the test within ninety days you are allowed to retake it two more times, though usually you have to wait one day between attempts and you may be charged a reexamination fee each time. If you fail the test three times or wait longer than ninety days to retake it, then the application will be closed and you'll have to repeat the process from the beginning. In general, obtaining a learner's permit is not a difficult process. Students who have studied the Missouri Driver's Handbook in its entirety rarely have any problem passing the test, and for extra assurance an excellent idea is take one or more of the free practice tests that are available online. All of the questions that appear on the learner's permit test are found in the Missouri Driver's Handbook, which is also available for free download from the Missouri DOR website. The answers to these questions are also found in the handbook, so reading this book cover to cover is your best bet to ensure you achieve a passing score.There are two categories of questions found on the test. The first essentially deals with the "rules of the road", and covers a wide range of information to include:Driving laws (liability insurance laws, alcohol-related laws, pedestrian laws, implied-consent laws)The penalties for violating these lawsVarious kinds of maneuvering (turning, signaling, lane changing, and parking)Differences between highway driving and city driving, including speed limitsProcedures to be used in accidents or emergencies The second category deals specifically with the different types of road signs. Questions from this category may include:The four basic uses for signs (indicating hazard, providing guidance, providing information, and regulating traffic) and which color is used for eachDistinguishing various signs and their meaning based on color and shapeThe uses for pavement markings on both highways and streets, and the ways in which they restrict the actions of driversThe written examination can be taken at any of your local driver's license offices. The Missouri Department of Revenue (DOR) is in charge of issuing driver's licenses and a list of all DL offices statewide can be found on their website. Once you've found a suitable office, completed an application and paid your fees, the test will be administered electronically on the computer and the results will be processed immediately upon completion.